

# HIPPOLITS-LIED.

Etwas langsam.

Singstimme

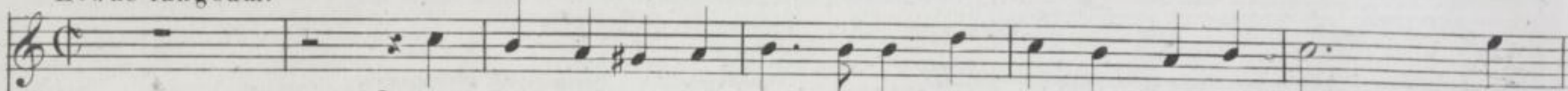

Lasst mich, ob ich auch still verglüh, lasst mich nur stil=le gehn; sie

Pianoforte

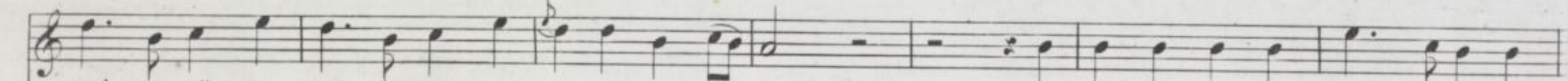
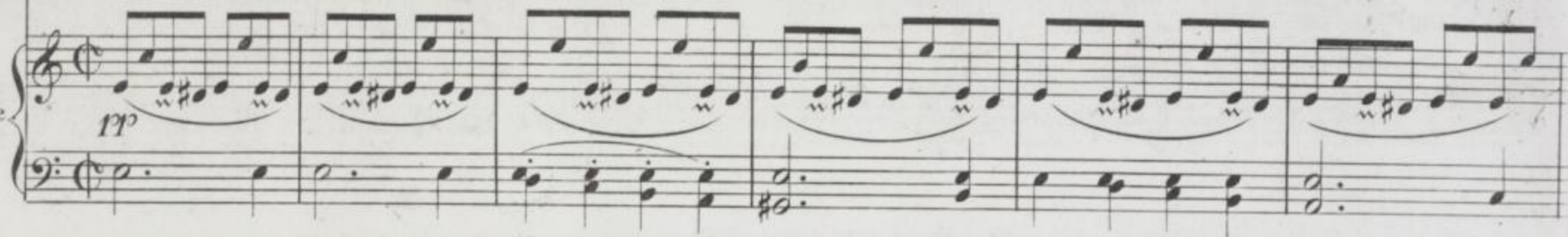

seh' ich spät, sie seh' ich früh, und e=wig vor mir stehn. Was la=det ihr zur Ruh' mich ein? sie

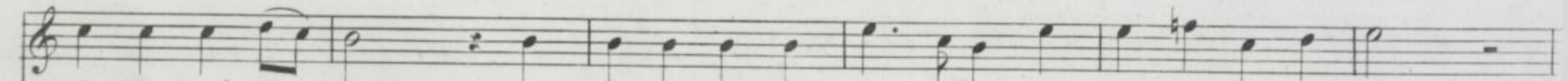

nahm die Ruh' mir fort; und wo sie ist, da muss ich seyn, hier sey es o=der dort.

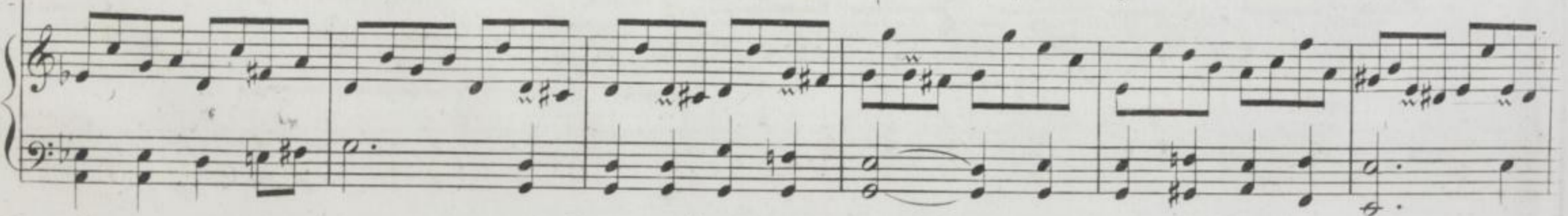

Zürnt die=sem ar=men Her=zen nicht, es hat nur ei=nen Fehl, treu muss es schlagen

bis es bricht, und hat dess nimmer Hehl. Lasst mich, ich den=ke doch nur sie; in

ihr nur den=ke ich; ja! oh=ne sie, wär' ich einst nie bei Engeln e=wig=lich.

Im Le-ben denn und auch im Tod', im Himmel, so wie hier, im Glück und in der

Trennung-Noth, ge = hör' ich ein = zig ihr, im Glück und in der Tren-nung-Noth ge =

The second system continues the vocal line with the lyrics: "Trennung-Noth, ge = hör' ich ein = zig ihr, im Glück und in der Tren-nung-Noth ge =". The piano accompaniment continues with the same melodic and harmonic patterns as the first system.

hör' ich ein = zig ihr.
